1948

THE QUINSONIAN

V. L. G.

Venice Bellman

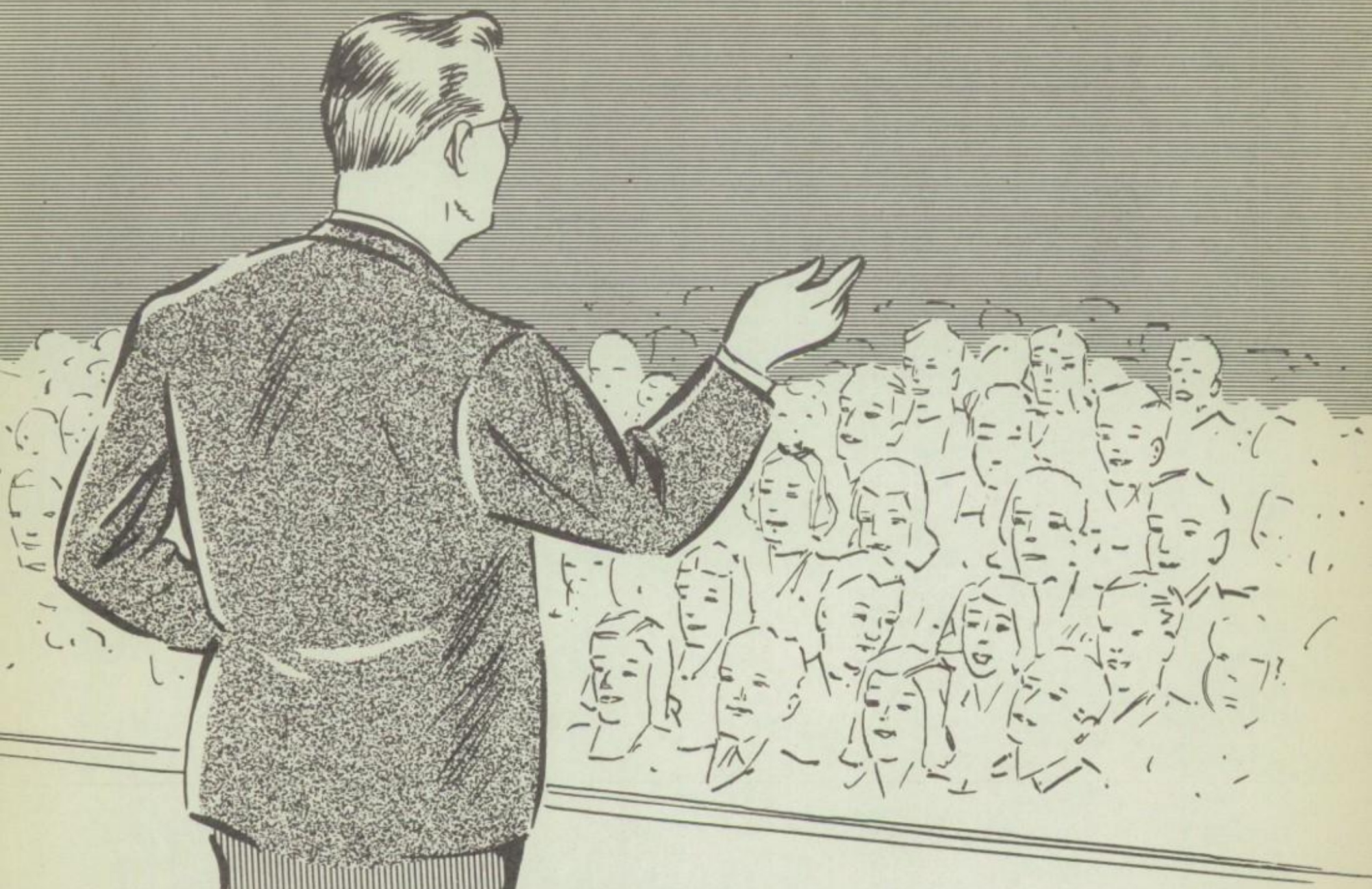

DEDICATION

DEDICATION

DEDICATED TO THE FACULTY AND BOARD MEMBERS FOR A TRULY HAPPY YEAR AND FOR MANY WONDERFUL MEMORIES THAT WILL LAST THROUGH THE YEARS.

QUINSONIAN STAFF

This Quinsonian is the second year book printed since 1942. We sincerely hope you will enjoy its contents.

The book is sponsored by the Junior and Senior classes. Miss Virginia George is the faculty sponsor.

Co-editors: Marie Booth
Laverna McKnight

Reporters: Don Fuhlhage
Venice Bellman
Vernilea Shaw
Maxine Savage
Phyllis Puckett
Paul Reynard
Bob King

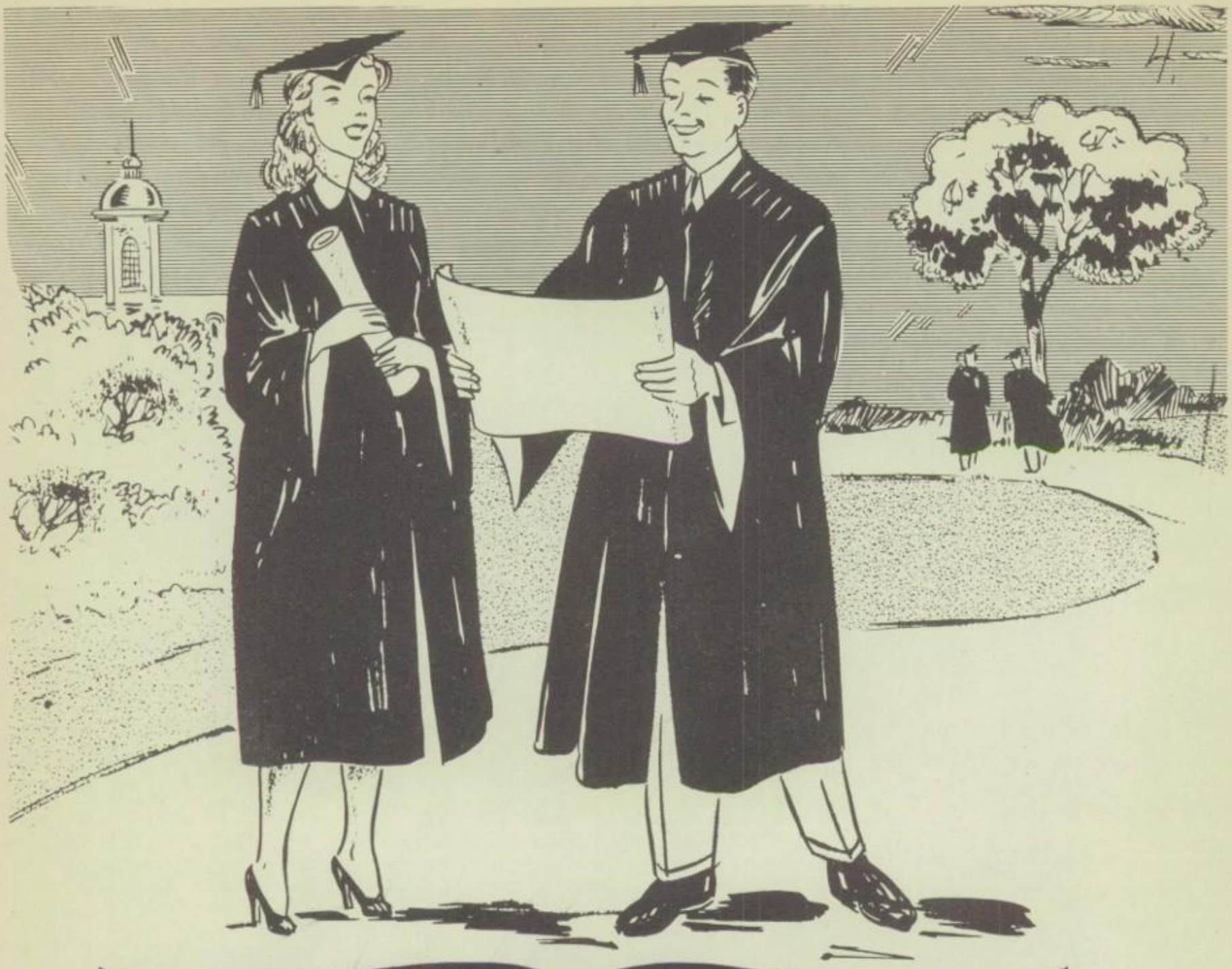

SENIORS

AND

FACULTY

HIGH SCHOOL FACULTY

JOHN NOGEL, Sup't.
B. S. Education
1940, K.S.T.C.
Pittsburg, Kansas

AMANDA MITCHELL
B. S. Education
1924, S.M.S.
Springfield, Mo.
M.S. Education
1937, K.S.T.C.
Pittsburg, Kansas

VIRGINIA GEORGE
B. S. Education
1947, K.S.T.C.
Pittsburg, Kans.

GRADE SCHOOL FACULTY

BETTY GULICK
College of
Emporia
Emporia, Kansas

PAULINE READE
K. S. T. C.
Pittsburg, Kans.

BESSE MORGAN
K.S.T.C.
Pittsburg, Kansas

SENIORS

FORREST CHEEVER

BETTY VAUGHN

SENIOR CLASS HISTORY

In the fall of 1944, six bright freshmen students started to broaden their education at Quincy High School. They were Jack Buffington, Lester Drake, Clifford Karraker, Jean King, Betty Vaughn and Wilma Watts.

Their sponsor was Mr. Boulard. No class officers were elected. Jack Buffington, Lester Drake, Jean King, and Wilma Watts went out for basketball. There were two members lost during the freshman year, leaving Betty, Jack, Jean and Lester to carry on as sophomores during the sophomore year. That year we lost one but gained two, Colbert Tuller and Dorothy Skinner. Colbert and Jean were in the Senior play "Fredrick". All of the sophomores went our for basketball that year.

During the fall of 1946 only one of our class appeared for the junior year. Betty Vaughn was the sole member of the junior class. Betty went out for basketball and was also a member of the student council.

The year of 1947 Betty and Forrest Cheever appeared to be the two seniors. Jack Buffington will also graduate with them in the spring.

CLASS WILL

TO WHOM IT MAY CONCERN:

We, Betty Vaughn and Forrest Cheever, Seniors of 1948, being sound of mind do hereby make our last will which makes all heirs stated in other wills unable to collect.

First Betty Vaughn leaves to Don Fuhlhage her ability to have her lessons.

Second Forrest Cheever leaves to "Chuck" Urton his job as janitor.

Third Betty Vaughn wills her blond hair and blue eyes to Maxine Savage.

Fourth Betty Vaughn wills her typewriter to Max Ashlock.

Sixth Forrest Cheever wills his ability to sing to Bob King.

Seventh We both will our text books to the Junior Class

Eighth We both want to will our good times to the school.

In witness thereof we have hereby signed our names, this second day of February, one thousand nine hundred and forty-eight.

Betty Vaughn

Forrest Cheever

AMBITIONS

Betty: "To be a great nurse."

Forrest: To lose his janitor job and become a millionaire.

UNDERGRADS

JUNIOR CLASS

VERNILEA SHAW, President

BOB KING, Secretary

PHYLLIS PUCKETT, Vice-pres.

MAXINE SAVAGE

BERYL ASHLOCK, Treasurer

MARIE BOOTH

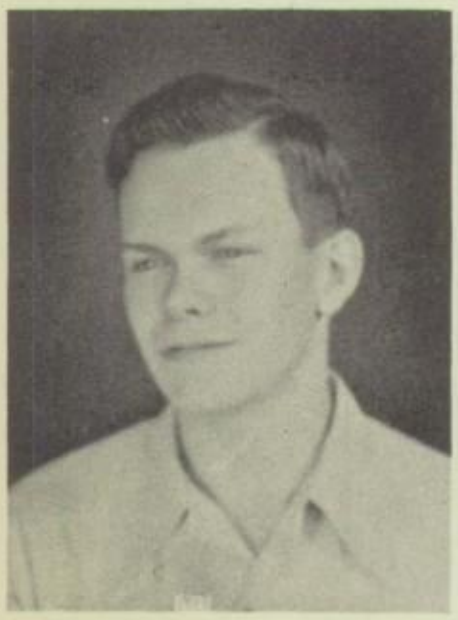

DON FUHLHAGE

LAVERNA McKNIGHT

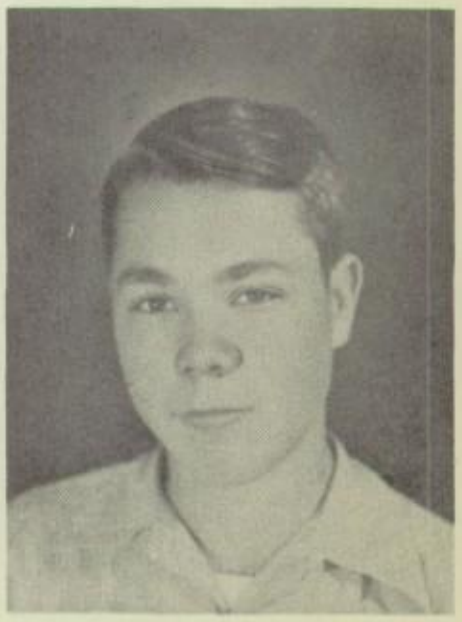

PAUL REYNARD

JUNIOR CLASS HISTORY

In the fall of 1945, seven young freshmen appeared in Quincy High School. They were Laverna McKight, Phyllis Puckett, Vernilea Shaw, Ernest Bogle, Bob King, Paul Reynard, and Don Fuhlhage. That year, two freshmen, Bob King and Vernilea Shaw were in the senior play, "Frederick". All members of the freshman class played on the basketball teams.

The next year there were eight bright sophomores. We lost one classmate, Ernest Bogle, but in turn gained two, Maxine Savage and Marie Booth. We started the school year by electing class officers as follows: President, Phyllis Puckett, Vice-President, Laverna McKnight; Secretary, Vernilea Shaw; and Treasurer, Don Fuhlhage. We chose Miss Mitchell as our sponsor. Again this year all members played on the basketball teams and some on the softball team. Two members, Phyllis and Vernilea served on the Student Council. Laverna, Vernilea and Phyllis were reporters on the staff of the Quinsonian. There were seven members on the Quincy Gazette staff.

In the fall of 1947 nine happy students appeared at Quincy High School to enroll as juniors. We gained one new classmate, Beryl Ashlock. We elected class officers as follows: President, Vernilea; Vice-President, Phyllis, Secretary, Bob; and Treasurer, Beryl. We chose Mr. Nogel as our sponsor. All members played on the basketball teams. Our class was well represented on the school paper staff. We placed an order for our class rings and graduation announcements. We are all looking forward to our senior year and hoping for bigger and better things.

FISHMAN AND SCHOMER CLASSES

DARYL ESSLINGER, Sec.#

JOHNNIE CHAMP#

CHARLES URTON, Pres.*

JOHN SAVAGE, Treas.#

ZELDA WARD, Pres.#

VENICE BELLMAN, Sec.*

CHARLES HOGGATT

WAYNE GRUBB#

VIRGIL URTON, Treas.*

DOLLY WATTS#

*SOPHOMORES
#FRESHMEN

SOPHOMORE CLASS HISTORY

In September 1946, Venice Bellman, Bill Grossarth, and Virgil Urton first entered Quincy High School. After an interesting year in which all took part, a pleasant vacation was enjoyed.

In September, 1947, a new member joined our class, Charles Urton. We were glad to welcome him as he is a good student in class and also a help in all athletics. The second semester of the year found for us an empty chair as Bill Grossarth moved to Topeka.

We believe investigation will show that the Sophomore group is always loyal to the best interest of the school and community for we realize there is no better way to help ourselves than to help build community and school spirit.

The Sophomores were happy to have the leadership of Miss George as class sponsor.

CLASS OF 1951

In September 1947, there entered the Quincy High School six young men and two young ladies who we believe, will not only maintain what is being done but will help to make the school better each year. "Not how much, but how well", is our motto.

Early in the year our class joined the Sophomores in sponsoring the year book contest against the upper classmen. The lower classmen won by a close margin and we wish to thank all who purchased the year book and thereby aided in this project.

The Freshmen gave a party for the high school. We served the evening meal and furnished transportation to the skating rink at Eureka.

All members of the class are interested in sports. The class roll is Max Ashlock, Johnny Champ, Daryl Esslinger, Wayne Grubb, Charles Hoggatt, John Savage, Zelda Ward, and Dolly Watts.

JUNIOR

HIGH SCHOOL

TEACHER,

BESS MORGAN

INTERMEDIATE

GRADES

TEACHER,

BETTY GULICK

PRIMARY

ROOM

TEACHER,

PAULINE READE

LOCAL HUMOR

JOHN NOGEL had had a good week and thought he would buy his wife a present so he picked up the table, carried it out of the house, put it on top of his head and trotted off down the road with it.
CLARENCE WARD met him and said, "you movin' John?"
NOGEL, "no, I'm going to buy the Mrs. a table-cloth."

***

A bus driver in Kansas City asked JUNE BISAGNO how old she was and JUNE replied, "if you don't mind, I'll pay the full fare and keep my personal statistics to myself."

***

FATHER: "Why were you kept in at school?"
VIRGIL: "I didn't know where the Azores were."
FATHER: "Well, in the future just remember where you put things."

***

MAX ASHLOCK, arriving an hour late for school one morning was greeted by MR. NOGEL as follows:
"Well Max, what's your story this time?"
MAX: "Well Mr. Nogel, my sister was afraid of the storm last night and turned the mirror on the mantelpiece around to the wall. When I came downstairs this morning I couldn't see myself in the looking glass, and naturally, I thought I'd gone to school."

***

RAY KING had been to a birthday party, and, knowing his weakness, his mother looked him straight in the eye and said, "I hope you didn't ask for a second piece of cake?"
"No," replied RAY, "I only asked MRS. CHAMP for the recipe so you could make some like it, and she gave me two more pieces just of her own accord."

MORE LOCAL HUMOR

MRS. DAWSON: "Bobbie, were you quiet at school today?"
BOB DAWSON: "I'll say so! I went to sleep as soon as I got there, and Miss Gulick said she'd punish anyone who woke me up."

***

DON: "What's the best way to teach a girl to swim?"
PAUL: "That requires technique--first you put you left arm around her waist, then you gently take her left hand and. . . . . "
DON: "She's my sister."
PAUL: "Oh--push her off the dock!"

***

CAP (to very excited lady driver): "Use your noodle lady, use your noodle!"
VENICE: "My goodness, where is it? I've pushed and pulled everything in the car!"

***

They say a student should have eight hours sleep a day--but who wants to take eight classes a day!

***

JOHN SAVAGE: "What did you do with my shirt?"
MRS. SAVAGE: "I washed it, why?"
JOHN: "Oh my gosh--the whole history of Napoleon was on those cuffs!"

***

Little JUDY, a first grader, while walking with her mother, spoke to a small boy. "His name is LARRY and he's in my grade," commented Judy. "What is the little boy's last name?" asked the mother. Judy replied, "his whole name is Larry Sitdown, that's what the teacher always calls him."

QUINSONIAN ROYALTY

QUEEN

KING

ZELIA

IAN

STUDENT COUNCIL

The purpose of the student council is to provide a student government by the president of each class representing their class and their class's opinions of different matters.

The council is made up of members appointed at random by the teachers and the presidents of the high school classes.

Each student must have a "C" average to be elligible.

The officers are as follows:

President ---------- Vernilea Shaw
Secretary ---------- Chuck Urton
Treasurer ---------- Max Ashlock

QUINSONIAN STAFF

Standing from left to right: Laverna McKnight, co-editor, Virginia George, faculty sponsor; Vernilea Shaw, reporter; Marie Booth, co-editor Daryl Esslinger, reporter; and Venice Bellman, reporter.

QUINCY GAZETTE STAF

Standing from left to right: Marie Booth, Zelda Ward, and Miss George. Seated, front row: Vernilea Shaw and Maxine Savage; second row. Betty Vaughn and Phyllis Puckett; third row: Venice Bellman and Laverna McKnight. Those not shown are: Bob King, Don Fuhlhage, John Savage, Chuck Urton, and Daryl Esslinger.

ATHLETICS

HIGH SCHOOL BOYS

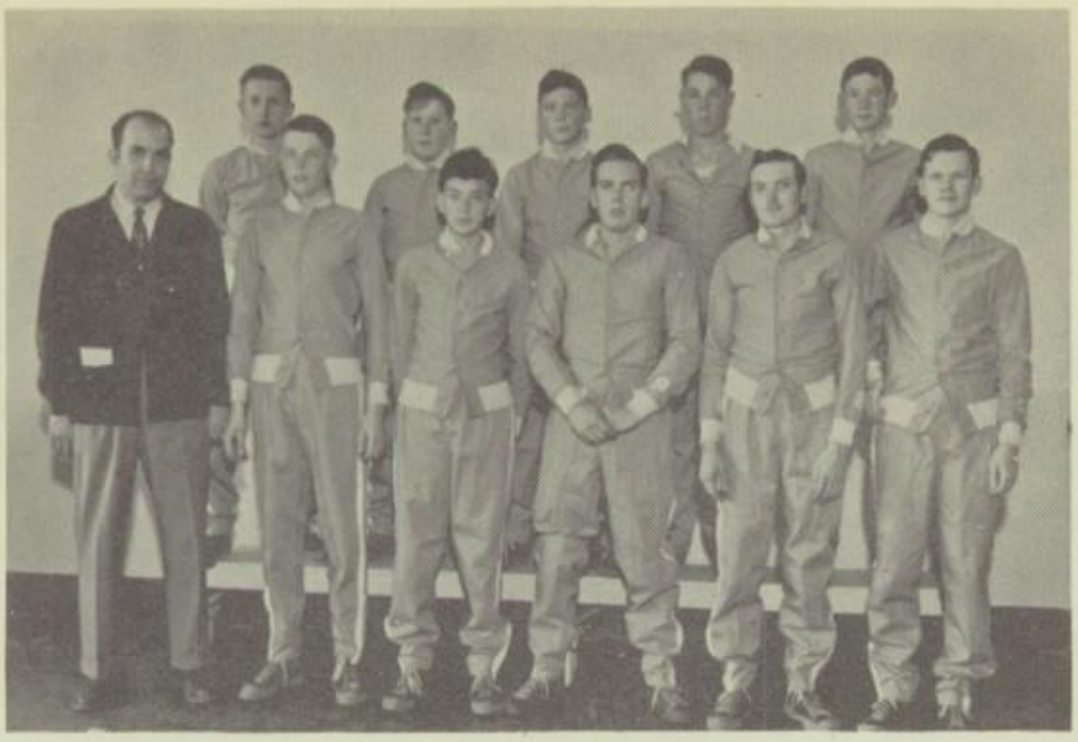

BASKETBALL TEAM 1947-48

HIGH SCHOOL GIRLS

BASKETBALL TEAM 1947-48

JUNIOR HIGH BOYS

BASKETBALL TEAM 1947-48

BOYS SPORTS

The sports situation for the 1947-48 season at Quincy High School has been greatly improved over that of recent years.

For the first time in several years, Quincy fielded a baseball team this season. The baseball team took fourth place in the county baseball tournament.

The Quincy Basketball team of the 1947-48 season has a better record than any Quincy team of recent years. The team has won close to half of their games this year. There were twelve boys out for basketball this year. They are: Bob King, Charles Urton, Paul Reynard, John Champ, Beryl Ashlock, Charles Hoggatt, Virgil Urton, John Savage, Bill Grossarth, Daryl Esslinger, Don Fuhlhage, and Max Ashlock. Bill Grossarth moved to Topeka during the middle of the season.

The season's record is as follows:

Quincy Alumni	20	Quincy	19
Coyville	29	Quincy	19
Coyville	40	Quincy	15
Tonovay	12	Quincy	16
Piedmont	35	Quincy	14
Climax	24	Quincy	30
Fall River	9	Quincy	12
Severy	20	Quincy	17
Reece	29	Quincy	23
Neal	19	Quincy	31
Tonovay	45	Quincy	20
Piedmont	39	Quincy	18
Climax	22	Quincy	26
Fall River	27	Quincy	21
Severy	11	Quincy	17
Reece	17	Quincy	22
Neal	10	Quincy	27

GIRLS SPORTS

The eight high school girls started their athletics off by playing basketball. Even if they were defeated in every game they got the physical training. The girls always had a smile after each game and were always ready to try again.

The number of years the girls have played basketball and their positions for this year are as follows:

Phyllis Puckett 3 . . . center forward
Marie Booth 2 . . . . . right forward
Laverna McKnight 3. . . . left forward
Vernilea Shaw 3 . . . . . center guard
Maxine Savage 2 . . . . . left guard
Venice Bellman 2 . . . . . right guard

The substitutes were:

Zelda Ward 1 . . . . . forward
Dolly Watts 1 . . . . . .guard

SCHOOL FUN

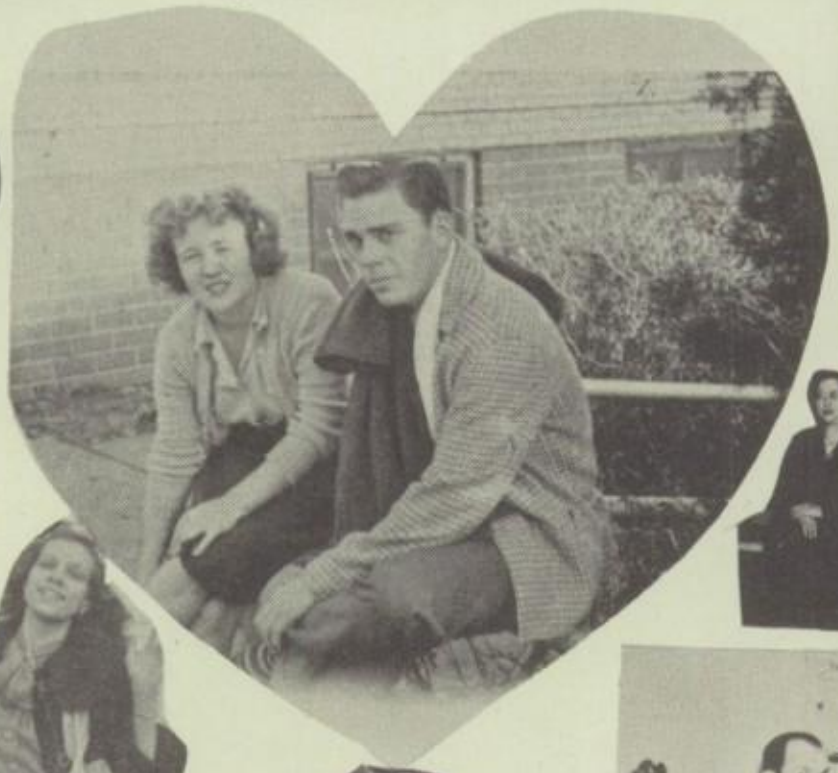

6

PROPHECY

New York
January 10, 1978

John Nogel
Athletic Director
Kansas University
Lawrence, Kansas

Dear Mr. Nogel:

We are forwarding you this information in regard to your inquiry of the students and teachers of 1947-48 at Quincy High School.

To begin with Bob King and I (Paul Reynard), are co-owners of one of the largest breweries in the U. S. Our slogan is, "IF YOU DON'T LIKE IT, DRINK IT ANYWAY!" If you remember correctly there were three seniors that year, Jack Buffington, who is now president of the T. W. A.: Betty Vaughn, who is at present a contented housewife: and Forrest Cheevers, who is now president of the Quincy Bus Lines.

Our junior class of that year is doing quite well. Don Fuhlhage is as you've probably already read about, the atomic car manufacturer in Quincy; Laverna McKnight has settled on a little farm north of Quincy and although she has been claimed an old maid, she is still trying to attract the Atomic magnate; Phyllis Puckett is married to Bob and is a ballet dancer on the side, (someone has to make the living when our business is slow). Marie Booth is a professional basketball player and has made All-American for the past twenty-five years. Vernilea Shaw is running for Congress come next election, so don't forget to vote for your old student, and we might emphasize the old. Maxine Savage is doing a dance specialty at "Mazie's Waterfront Walk-Inn" in New York and Buzz Ashlock is chief bouncer at the same establishment.

(continued on next page)

The Sophomores that year were Venice Bellman, who is now one of the Hollywood glamour gals and is known as the "BRUNETTE BOMBSHELL". Virgil Urton has won the title, Mr. America and really has Charles Atlas worried. Chuck Urton is on the radio and is known as "the poor girl's Frank Sinatra."

The Freshmen: Max Ashlock is now one of the leading fur manufacturers of coon skins, he is doing quite well as he paid the government the whole sum of five dollars income tax after deducting his wife and twelve children as dependents; Zelda Ward is now on the loose and hunting for her fifth husband; John Champ is a radio comedian and the best thing about it is that you can turn him off now whenever you please. Dolly Watts grew up to be eight feet tall and is now one of the main attractions with the Barnum and Bailey circus; John Savage is quite a traveler, he is a six-day-bike-rider and he rests on Sunday; Daryl Esslinger is now playing professional basketball with a Chicago outfit; Wayne Grubb is really getting around these days as he is a traveling salesman for the Pichler's Pickled Pickles Company; and Charles Hoggatt is a high pressure salesman in the baby's ready-to-wear department for one of the largest concerns in New York.

Some of the teachers made good and some are still in Quincy. The former Miss Gulick is now holding the title, "WORLD'S HEAVIEST WOMAN" and is now traveling in the same circus as Dolly Watts. Miss Pauline Reade, who has been restored her maiden name again for the fifth time, is now touring the country and playing her fiddle for the "National Barndance Hour". The former Amanda Mitchell is now happily married and living east of Quincy. In her spare time she holds revivals for all the evil-doers within an area of fifty miles. Miss George, who is still in Quincy, is the head director of the largest insane asylum in the world, which is located in the heart of Quincy's huge business district; in her past time she takes care of B. F. Wright. She is expected soon to become a patient. Mrs. Besse Morgan, our 7th and 8th grade teacher for 1947-48, has retired from teaching to take care of her twenty-five grandchildren in Peidmont, Kansas.

Guess that's all the latest so we will close hoping to hear from you soon Mr. Nogel. By the way how are Mrs. Nogel and the eleven boys? So glad to hear that you've raised your own football team.

Your old students,

Paul Reynard
Bob King

BEAUTIFUL FLOWER

In the grass beside the road,
Where many a foot has trod,
Where the weeds and vines grow thick
In the earth's fertile sod.

Blooms a single lonely flower
It's beauty is wonderous to see,
'Tis the flower of nature's love;
It grows there for you and me.

Many a man's walked by
On the lonely rocky road;
And many a man has stumbled,
Under his heavy wearisome load.

Many a man has seen it--
The flower that is growing there,
And many a heart's been lightened,
For the flower is so fair.

That no man can look upon it;
And not new strength attain,
For it's beauty fills the soul
And overcomes the pain.

If you are Sad and lonely,
Weighted down with care;
Search for the beautiful flower,
You'll find it growing there.

By Corporal Edward F. Wilson

WALSWORTH
Lithographed & Bound by
WALSWORTH BROTHERS
Marceline, Mo., U. S. A.

AUTOGRAPHS

Betty Vaughn

Remember our rides together.
Johnny H.

Zelda Ward

Best Wishes
Phyllis Pickett

Melvine Savage

I wish you
success in teaching
school.
Marie Booth

I wish you
happiness and
success.
Vernile Shaw

LaVerne McKnight

Best Wishes
Dulcey Watts

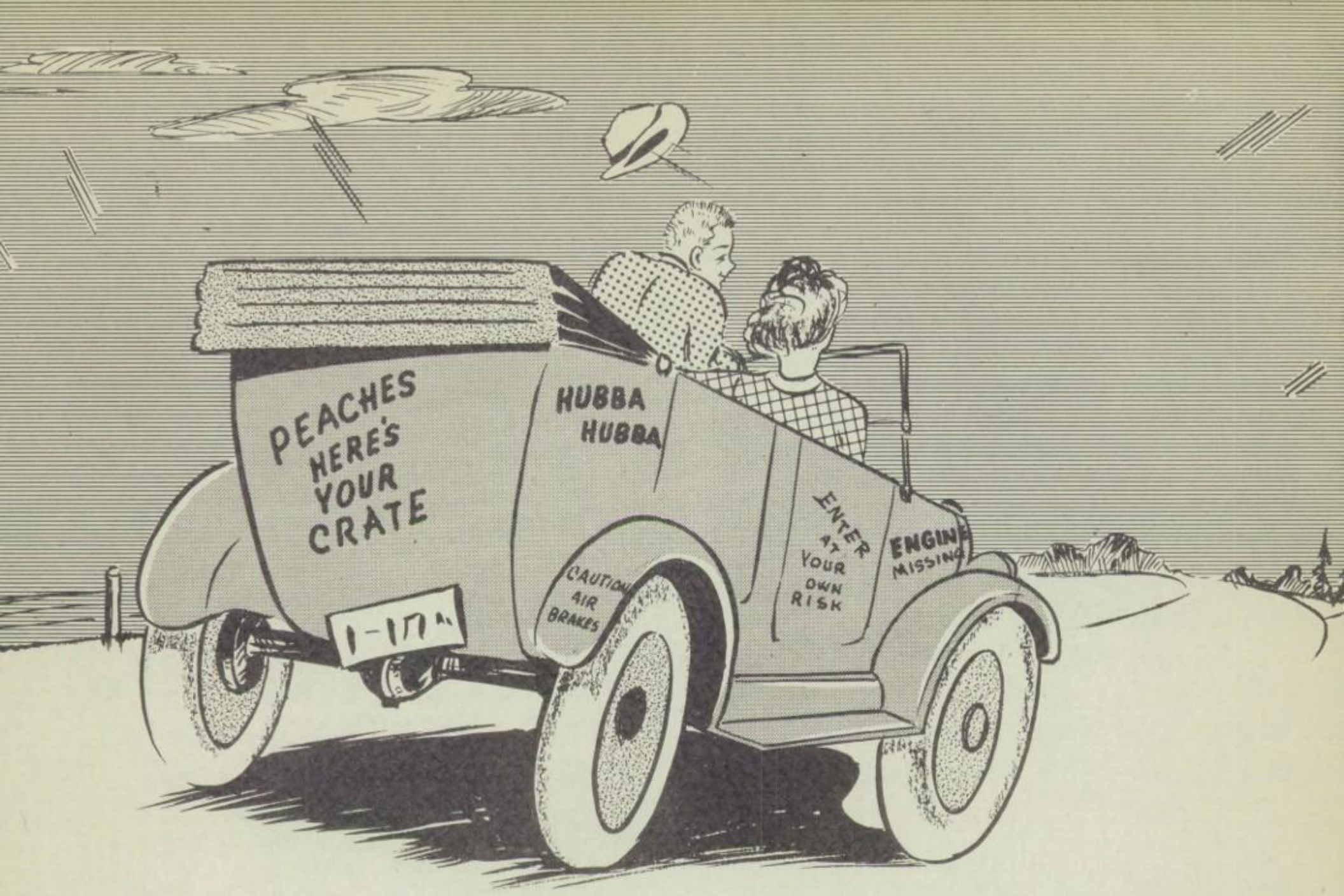

ADVERTISING

YOU'LL

FIND IT PAYS

TO

SHOP AT

PENNEY'S

WHEREVER

YOU ARE

COMPLIMENTS OF

The Eureka Herald

Eureka, Kansas

Eureka Motor Co.

CHEVROLET - BUICK

CHEVROLET TRUCKS

GOODYEAR TIRES U. S.

Phone 400 Eureka, Kansas

COMPLIMENTS OF

The Home National Bank

EUREKA, KANSAS

Straight Equipment Co.

INTERNATIONAL HARVESTER

FARM EQUIPMENT

TRUCKS TRACTORS

PARTS AND SERVICE

118 West First Street

Phone 404 Eureka, Kansas

MILLIKEN'S

DE SOTO PLYMOUTH

ALLIS-CHALMERS AGENCY

Eureka, Kansas

Brenton Auto Service

SALES PONTIAC SERVICE

G. M. C. TRUCKS

COMPLETE AUTOMOTIVE SERVICE

GOOD USED CARS

Phone 216 Eureka, Kansas

Eureka 5c-$1.00 Store

M. V. BELSHE
Proprietor

114 Main Street

Phone 692 Eureka, Kansas

Shearer's Cabinet Shop

CARPENTER AND CONTRACTOR

ELECTRICAL WOODWORKING

SHOP SERVICE

Phone 57 Eureka, Kansas

Cornett Seed & Elevator Co.

WE BUY AND SELL

SEED GRAIN - FURS - HIDES - WOOL

Phone 49

Eureka, Kansas

The Red Owl Stationery Co.

YOUR COUNTY BOOK STORE

School Supplies - Adding Machines - Typewriters

Office Supplies - Greeting Cards - Fountain Pens

Gifts - Leather Goods - Toys and Games

Sanding, Polishing and Scrubbing

Machines To Rent

Phone 54

Eureka, Kansas

Glover Auto Supply

G. W. Glover, Owner

Burd Piston Rings - Willard Batteries - Bowers Bearings

Eis Hydraulic Brake Parts - Hygrade Products

Standard Ignition - New England Auto Products - Wolhert Corporation

Lempco Products - McQuay Norris - Clawson & Bals Bearing

American Hydraulic Inc. - National Motor Bearing Co.
Whiz Products

Telephone 30 Yates Center, Kansas

HUDSON

Sixes and Eights

PACKARD

Sixes and Eights

Cantrell Motor Sales

TIRES
U. S. Royal - Seiberling

BATTERIES
Auto-lite - Willard

Phone 502 Yates Center, Kansas

Morton Equipment Co.

JOHN DEERE IMPLEMENTS

Tractors and Repairs

Telephone 141 Yates Center, Kansas

Eureka Farm Store

JOHN DEERE EQUIPMENT

Tractors Combines Implements

111 North Main

Phone 430 Eureka, Kansas

The Home Furnishing Co.

Where Courtesy And Service Greet The Customer

FURNITURE FLOOR COVERING

E. E. Jacobs, Owner

Phone 62 107 North Main Street Eureka, Kansas

BAIRD FUNERAL HOME

Serving You 25 Years

Eureka, Kansas

THE S & H BAKERY

Ask Your Local Merchant
For

S. and H. Pastries and Bread

Eureka, Kansas

FREEMAN - McMANIS

Batteries B. F. Goodrich Tires

Home and Auto Supplies Home and Auto Radios

Bicycles - Paints

Phone 989 Eureka, Kansas

REMEMBER:

You Can Always Do Better At Boles

BOLES DRY GOODS COMPANY

Eureka, Kansas

Compliments Of

EDS HARDWARE

Toronto, Kansas

PAUL JONES EQUIPMENT COMPANY

Farm and Transportation Headquarters

PLYMOUTH Sales and Service DODGE
J. I. Case Farm Machinery

325 West River Street Phone 89
Eureka, Kansas

Compliments Of

CABLES GROCERY

Toronto, Kansas

Compliments Of

TORONTO DRUGSTORE

Toronto, Kansas

Local and Long Distance

It Isn't A Home Without A Phone

MC KRAE TELEPHONE COMPANY

Audrey Dawson, Cashier

THE A. C. HOUSTON LUMBER COMPANY

Sherman Williams Paints

Wallpaper

Lumber and Coal
L. E. Douglass, Manager

Toronto, Kansas

WESTERN AUTO ASSOCIATE STORE

Batteries - Refrigerators - Radios - Bicycles

F. B. Steele, Owner

Phone 79 Eureka, Kansas

KINGSBURY'S
Shop For Mother And The Girls

The Shop - For Martha Manning, Joan Miller, Quality Hill,
Georgiana, Hobbies and Nardis Dresses

Phone 144 Yates Center, Kansas

MILLER CLOTHING

The Best Place To Trade After All

Quality Merchandise Reasonable Prices

Eureka, Kansas

STONEY'S BEAUTY SHOP

The Home Of Good Permanent Waves

230 North Main Street Eureka, Kansas

CARLISLE GRAIN COMPANY

Hay - Feed - Grain

Staleys Feed Tip Top Feed

Phone 129 Toronto, Kansas

DYER BROTHERS

Chevrolet - Sales and Service - Chevrolet

It Will Pay To Wait For A Chevrolet.

Phone 81 Toronto, Kansas

ROCK ISLAND LUMBER COMPANY

Distributors Of Weyerhaeuser

Forest Products

More For Your Building Dollar

Phone 213 Eureka, Kansas

Let Us Do Your Dry Cleaning

BETSHERS CLEANERS

214 North Main Street Eureka, Kansas

H. R. CAMPBELL

Quality Furniture

Paint

Wallpaper

Toronto Phone 86-J - Phone C 119

Toronto, Kansas

Where Quality And Fit Comes First

GRIGGS SHOE STORE

306 North Main Street

Phone 618 Eureka, Kansas

GEIST GROCERY AND MARKET

High Grade Groceries and Meats

Fresh Fruits and Vegetables Frozen

Eureka, Kansas

We Buy Cream, Poultry and Eggs

TALLEY PRODUCE

Schreiber Feed Staley

DeLaval Agency

Phone 946 116 West 2nd Street Eureka, Kansas

TORONTO HARDWARE

Home Appliances General Hardware

Dry Goods and Notions

F. L. McCurdy, Manager

Compliments Of

FISHER'S MARKET AND GROCERY

Eureka, Kansas

Wiring And Lighting Supplies

Wiring

THE FRENCH ELECTRIC COMPANY
"Your Westinghouse Dealer"

Phone 11 110 North Main Street Eureka, Kansas

J. E. SOUDER SEED COMPANY
Certified Seeds

We Buy
Grain - Seed - Soybeans
At The Market

The Dannen Dealer

W. H. CARTER

Jeweler and Optometrist

Our Optical Department Is Up To Date

Reasonable Rates

Eureka, Kansas

EUREKA LOCKER AND COLD STORAGE, INC.

Greenwood County's
Complete Slaughtering, Curing, Smoking and Rendering Service
With
Sharp Freezing and Locker Storage
Operating Under
Kansas State Board Of Health - Packing House Permit

Phone 929 Eureka, Kansas

BOWER'S NEWS STAND

News Magazines Candy

Tobacco - Ammunition

Pipes - Fishing Tackle, Etc.

Eureka, Kansas

Take Your Prescriptions To Our Office

BOULDIN DRUG

Drugs - Soda - Candy - Cigars

Drug Sundries

Phone 8 Eureka, Kansas

D-X PRODUCTS

Firestone

Tires Batteries Tubes

IVAN ALLEN

Phone 203 Yates Center, Kansas

TEXACO STATION

Gas Greasing Oil

Firestone And Ward Tires

Wards Batteries

Phone 101 MARK AND McKINNEY Junction 54 and 75

Portraits Photo Copies

Weddings EUREKA STUDIO Film Finishing

Groups Photo Supplies

For All Your Photographic Needs

Phone 940 111 West 3rd Street Eureka, Kansas

MARY'S CAFE

The Home Of Good Food

Hamburgers Chili Regular Meals

115 North Main

Eureka, Kansas

WEST JEWELRY

Watch and Jewelry Repairing

Quick Service Guaranteed Work

Norge Appliances - Emerson Radios - Eureka Sweepers

Eureka, Kansas

COMPLIMENTS

OF A

FRIEND

WADSWORTH